Salt Creek

Capo 2
(Actual Key is A)

Traditional
Arranged by Steve Carr

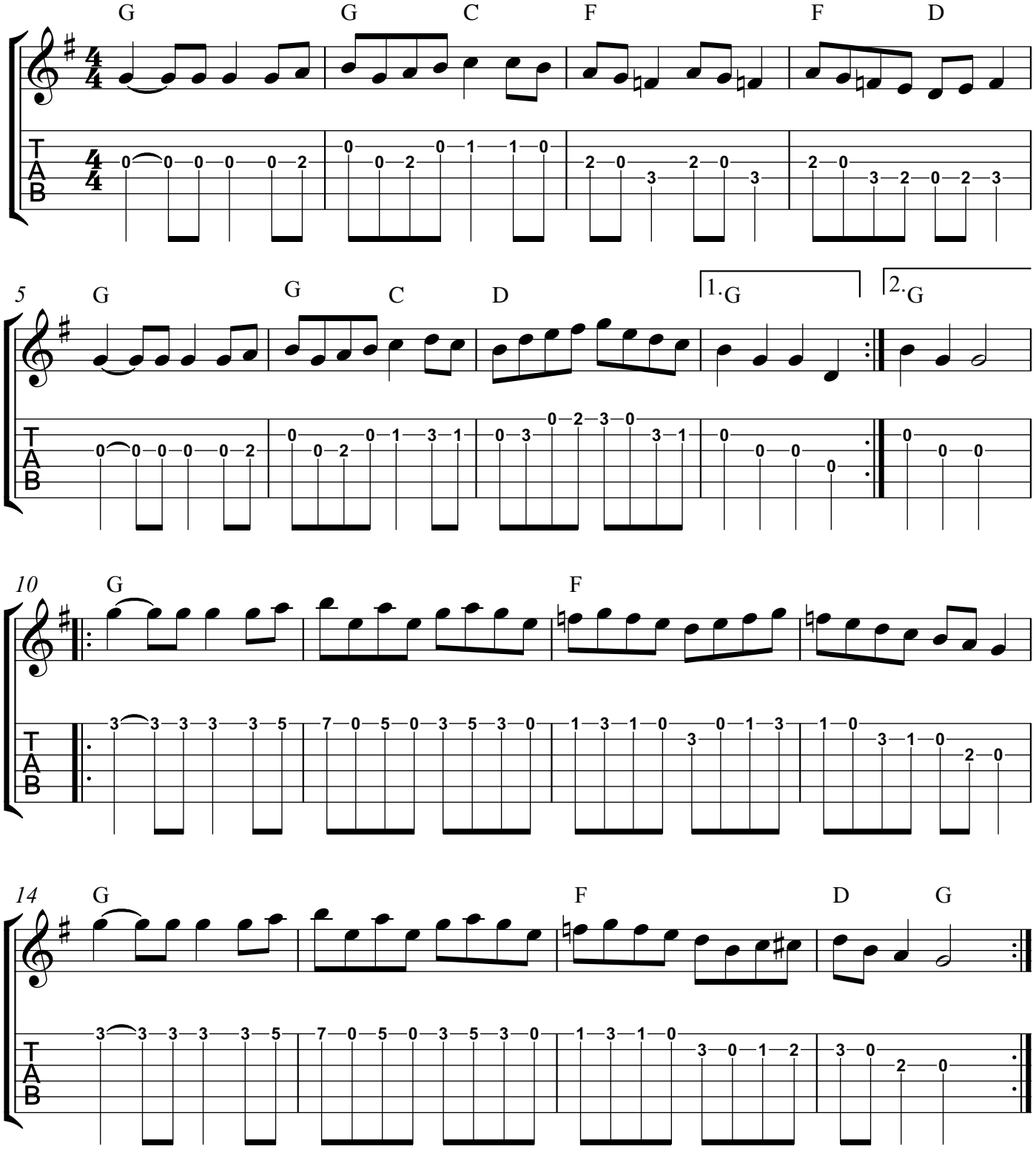

Copyright 2004 Steve Carr and BluegrassGuitar.com. All Rights Reserved.
This tablature is published at www.bluegrassguitar.com. Permission is granted the user for private use and study only.